

East Texas Broadband Email Setup Guide Microsoft Outlook Express

1. Open Microsoft Outlook Express (If this is the first time you have opened Outlook Express, skip to step 4.)
2. Click **Tools** and **Accounts**

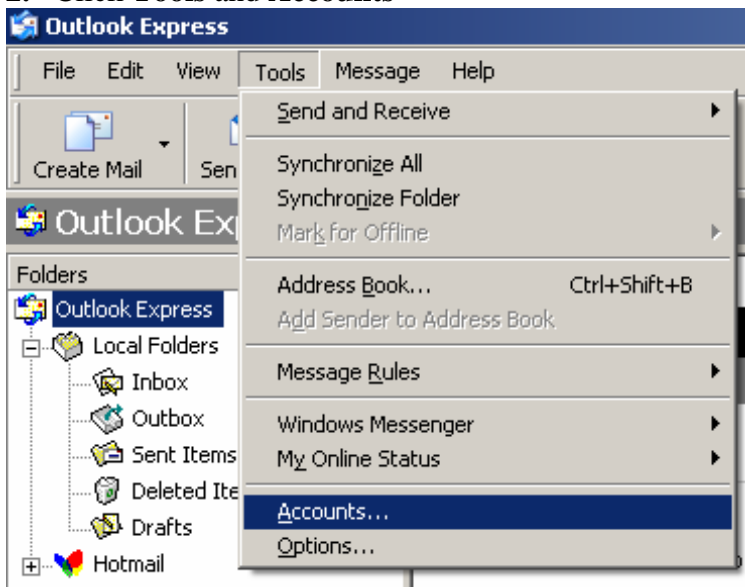

3. Click **Add and Mail...**

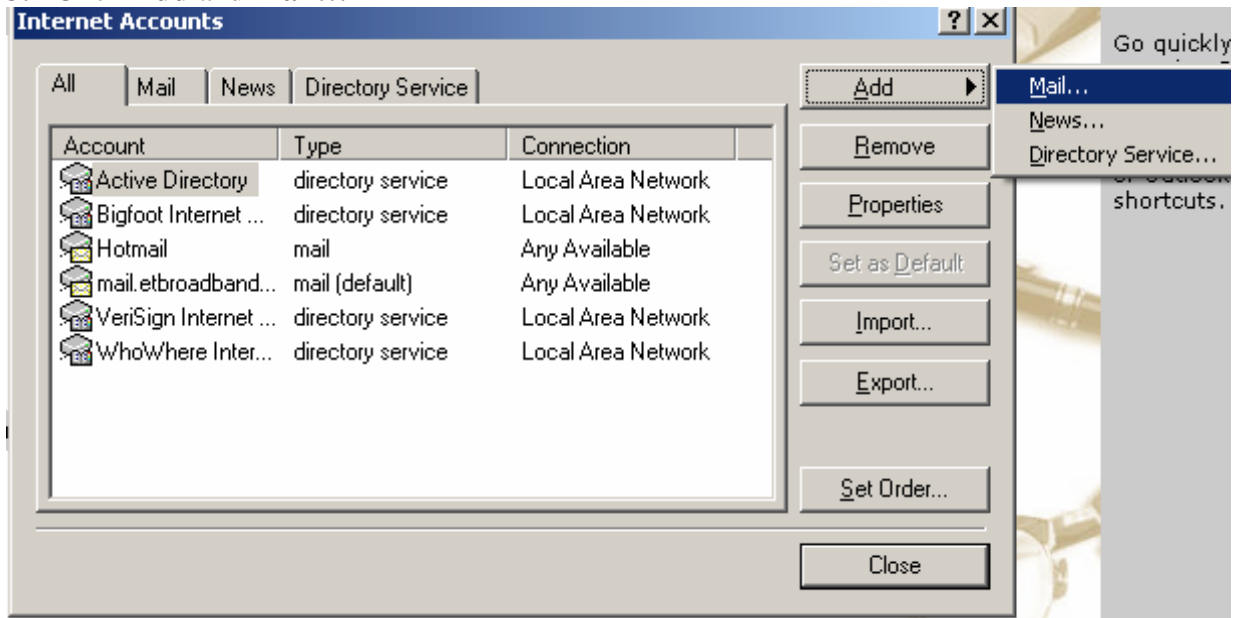

4. Enter your name in the space provided and Click **Next**.

5. Enter your email address and Click **Next**

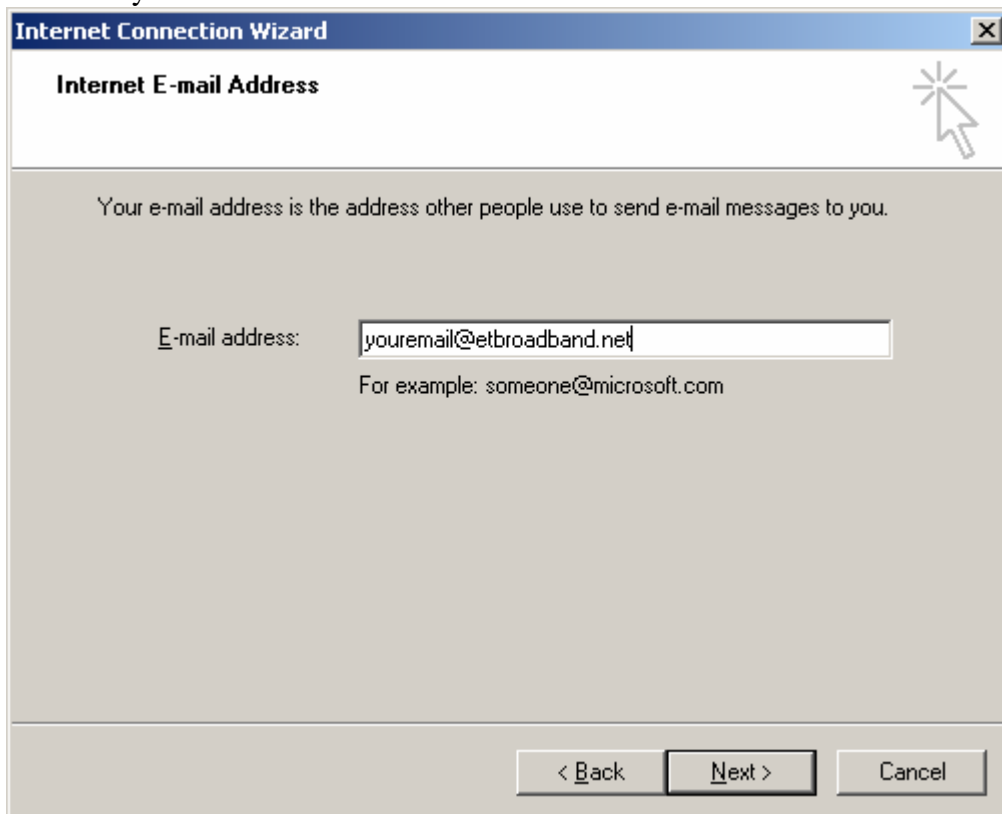

6. Enter the incoming and outgoing email servers and Click **Next**.

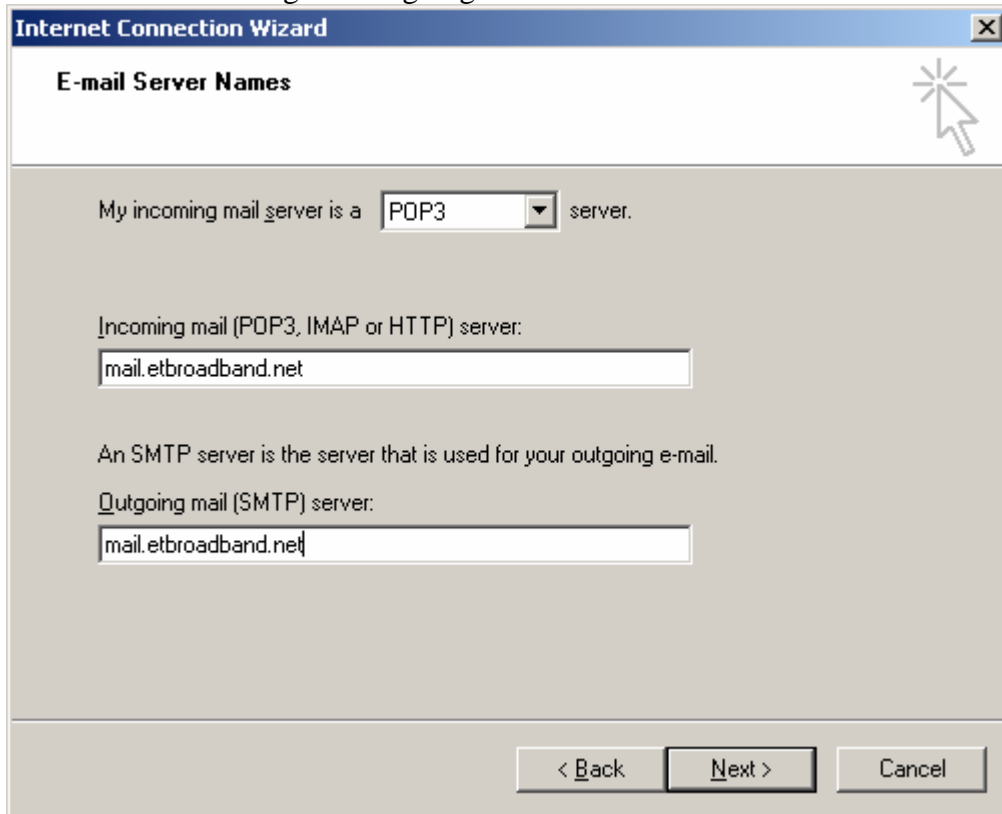

7. Enter your account name and password and Click **Next**. (Your account name is your full email address.)

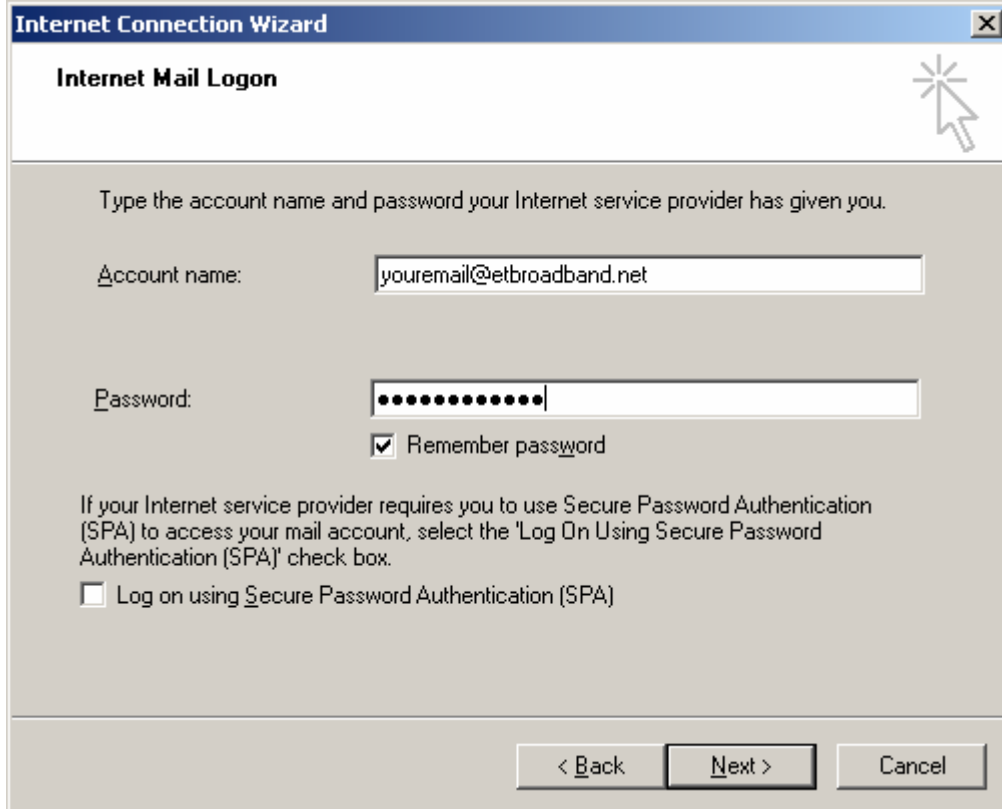

8. Click **Finish** and Click **Close**.

